



## Certificate of Analysis

**Customer:**  
 East Tennessee Hemp Company  
 107 E. Main Street  
 Jonesborough, TN 37659

Sample ID: **210607006**  
 Order Number: **CB210607002**  
 Sample Name: **500mg Pet**

Collected Date:  
 Received Date: **6/7/2021**  
 COA Released: **6/8/2021**

External Sample ID:  
 Batch Number:  
 Product Type: **Other**  
 Sample Type: **Other**

Comments:

### CANNABINOID PROFILE

Analyte	LOQ (%)	% weight	mg/g
CBC	0.01	0.049	0.493
CBD	0.01	1.474	14.74
CBDa	0.01	ND	ND
CBDV	0.01	0.017	0.166
CBG	0.01	0.028	0.282
CBGa	0.01	ND	ND
CBN	0.01	ND	ND
d8-THC	0.01	ND	ND
d9-THC	0.01	0.037	0.371
THCa	0.01	ND	ND
<b>Total Cannabinoids</b>		<b>1.605</b>	<b>16.05</b>
<b>Total Potential THC</b>		<b>0.037</b>	<b>0.371</b>
<b>Total Potential CBD</b>		<b>1.474</b>	<b>14.74</b>
<b>Total Potential CBG</b>		<b>0.028</b>	<b>0.282</b>



Cannabinoids (% weight)

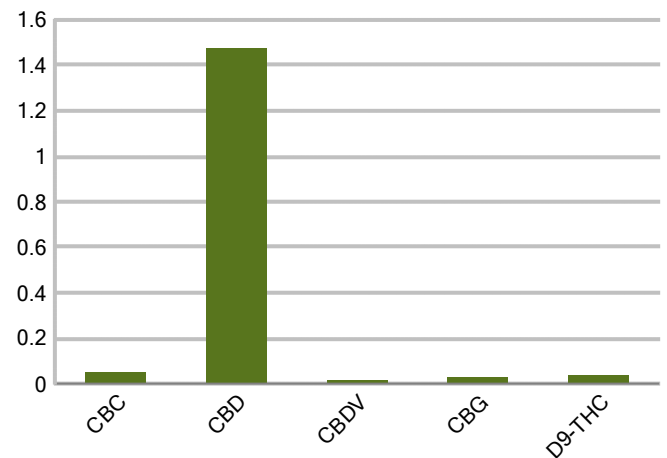

**Ratio of Total Potential CBD to Total Potential THC 39.84 : 1**

**Ratio of Total Potential CBG to Total Potential THC 0.76 : 1**

\*Total Cannabinoids refers to the sum of all cannabinoids detected.

\*Total Potential CBD = (0.877 x CBDa) + CBD. \*Total Potential THC = (0.877 x THCa) + THC. \*Total Potential CBG = (0.877 x CBGa) + CBG.

\*Total Potential THC/CBD are calculated to take into account the loss of an acid group during decarboxylation.

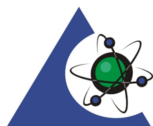

PJLA Testing  
Accreditation #109588

Authorized Signature

Laboratory Manager

Jamie Hobgood

06/08/2021 4:26 PM

DATE

This product has been tested by CannaBusiness Laboratories using validated testing methodologies and a quality system. Values reported relate only to the product tested. CannaBusiness Laboratories makes no claims as to the efficacy, safety, or other risks associated with any detected or non-detected levels of any compounds reported herein. This Certificate shall not be reproduced except in full, without the written permission of CannaBusiness Laboratories. Uncertainty information is available on request. Photo is of sample received by the lab and may vary from final packaging. The results apply to the sample as received. ISO/IEC 17025:2017 Accredited.



# CannaBusiness Laboratories, LLC

2554 Palumbo Dr. Lexington, KY 40509



Sample ID: 210607006  
Sample Name: 500mg Pet  
Sample Type: Other

## Certificate of Analysis

### Customer

East Tennessee Hemp  
107 E. Main Street  
Jonesborough, TN 37659



Overall Batch Results	
Pesticide	Moisture Content
Potency	Water Activity
Mycotoxins	Heavy Metals
Microbial Screen	Residual Solvents
Terpenoids	

Sample Name: 500mg Pet  
Sample ID: 210607006  
Product Type: Other  
Sample Type: Other  
Collected Date:  
Received Date: 06/07/2021  
Batch Number:  
Batch Size:  
Sample Size:  
COA released: 06/08/2021 4:26 PM

Potency (mg/g)	
Date Tested: 06/08/2021	Method: CB-SOP-028
Instrument:	

<b>0.037 %</b> Total THC	<b>1.474 %</b> Total CBD	<b>1.605 %</b> Total Cannabinoids	<b>16.05 mg/g</b> Total Cannabinoids
-----------------------------	-----------------------------	--------------------------------------	---

Analyte	Result	Units	LOQ	Result	Units
CBC (Cannabichromene)	0.049	%	0.010	0.493	mg/g
CBD (Cannabidiol)	1.474	%	0.010	14.74	mg/g
CBDa (Cannabidiolic Acid)	ND	%	0.010	ND	mg/g
CBDV (Cannabidivarin)	0.017	%	0.010	0.166	mg/g
CBG (Cannabigerol)	0.028	%	0.010	0.282	mg/g
CBGa (Cannabigerolic Acid)	ND	%	0.010	ND	mg/g
CBN (Cannabinol)	ND	%	0.010	ND	mg/g
D8-THC (D8-Tetrahydrocannabinol)	ND	%	0.010	ND	mg/g
D9-THC (D9-Tetrahydrocannabinol)	0.037	%	0.010	0.371	mg/g
THCa (Tetrahydrocannabinolic Acid)	ND	%	0.010	ND	mg/g



### Authorized Signature

*J. Hobgood*  
Laboratory Manager

Jamie Hobgood

06/08/2021 4:26 PM

Date Time

NT = Not tested, ND = Not detected; LOQ = Limit of Quantitation; <LOQ = Detected; >ULOL = Above upper limit of linearity; CFU/g = Colony forming units per 1 gram; TNTC = Too numerous to count

CannaBusiness Laboratories  
License # P-0059: (859)-514- 6999 <https://www.cannabusinesslabs.us>

This product has been tested by CannaBusiness Laboratories using validated testing methodologies and a quality system. Values reported relate only to the product tested. CannaBusiness Laboratories makes no claims as to the efficacy, safety, or other risks associated with any detected or non-detected levels of any compounds reported herein. This Certificate shall not be reproduced except in full, without the written permission of CannaBusiness Laboratories. Uncertainty information is available on request. Photo is of sample received by the lab and may vary from final packaging. The results apply to the sample as received. ISO/IEC 17025:2017 Accredited.