

East Tennessee Hemp Company

Sample: 10TRC012419.O4625

TN 37659
easttennesseehempcompany@gmail.com
(423) 268-1084
Lic. #

Strain: Cherry Wine
Sample Received: 10/23/2019; Report Created: 11/01/2019
Leaf Inventory/Lot ID: ; Leaf Pre-Transfer Inventory/Lot ID:
Leaf Batch ID: ; Leaf Pre-Transfer Batch ID:
Leaf Manifest ID:

Cherry Wine
Other, Industrial Hemp
External Batch ID:



1.00%
THC Potency

17.28%
CBD Potency

18.29%
Total Potency*

Cannabinoids

Analyte	Mass %	Mass mg/g
THCa	0.95	9.5
Δ9-THC	0.17	1.7
CBD	0.62	6.2
CBDa	19.00	190.0
CBN	ND	ND
Δ8-THC	ND	ND
THCV	ND	ND
CBDV	ND	ND
CBG	0.06	0.6
CBGa	0.26	2.6
CBC	0.03	0.3
Total	21.09	210.9

Chromatogram

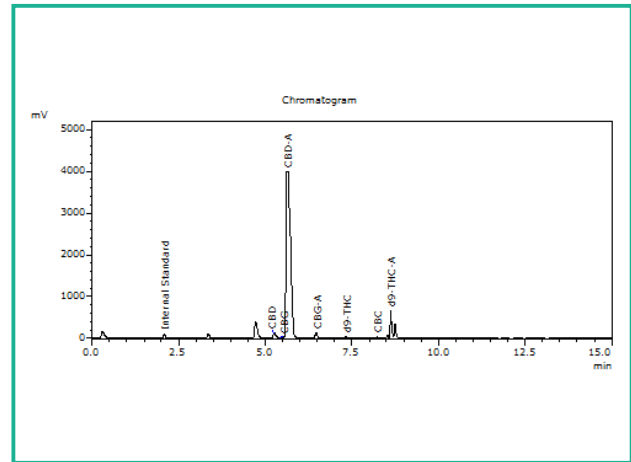

THC Potency = THCa * 0.877 + Δ9-THC; CBD Potency = CBDa * 0.877 + CBD; LOQ = Limit of Quantitation; Total Potency* = Total THC + Total CBD. Unless otherwise stated all quality control samples performed within specifications established by the Laboratory.

